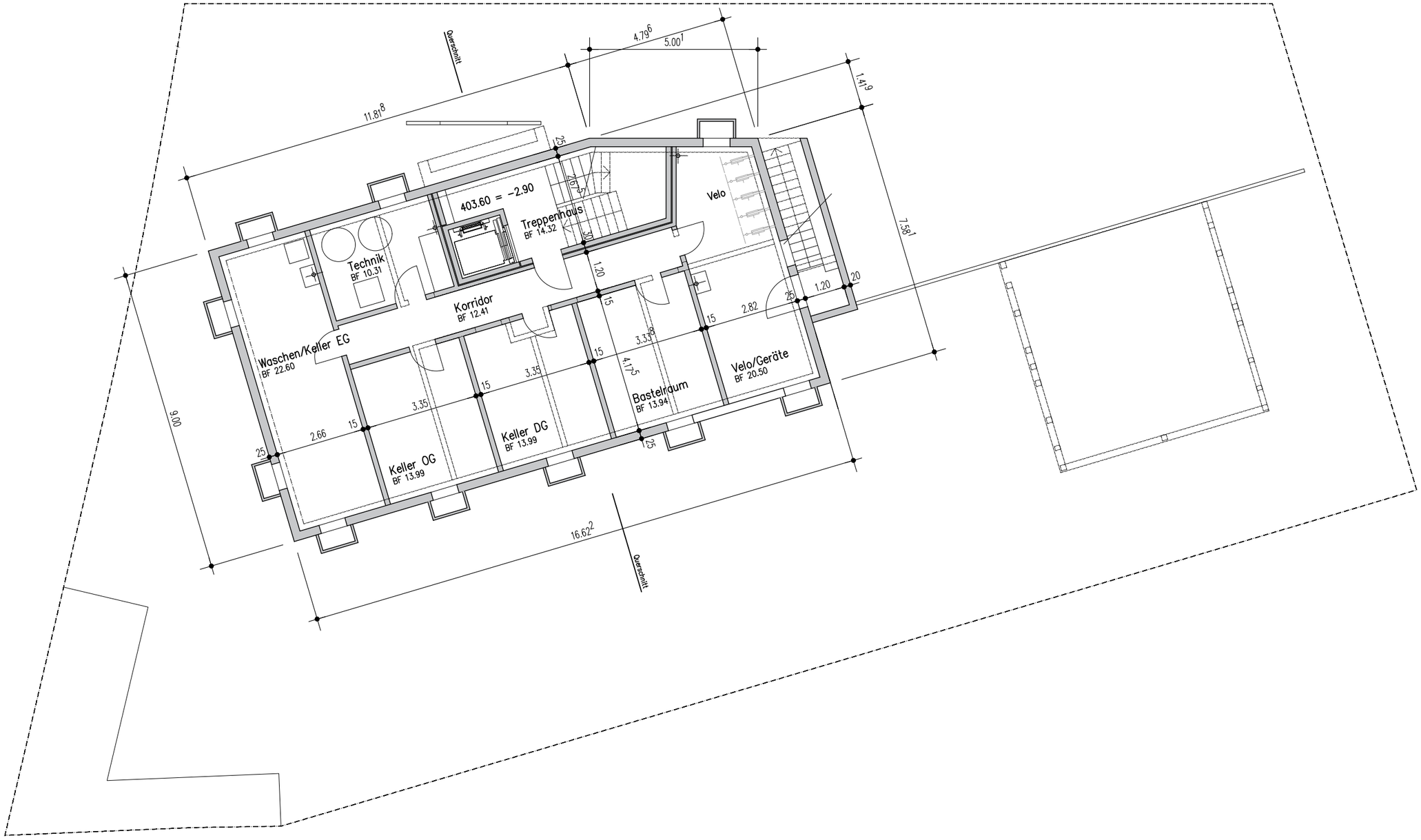

Querschnitt
4.79 6
5.00 1
11.81 8
1.41 9
7.58 1
403.60 = -2.90
Treppenhaus
BF 14.32
Velo
Technik
BF 10.31
Korridor
BF 12.41
Waschen/Keller EG
BF 22.60
Keller OG
BF 13.99
Keller DG
BF 13.99
Bastelraum
BF 13.94
Velo/Geräte
BF 20.50
9.00
16.62 2
Querschnitt