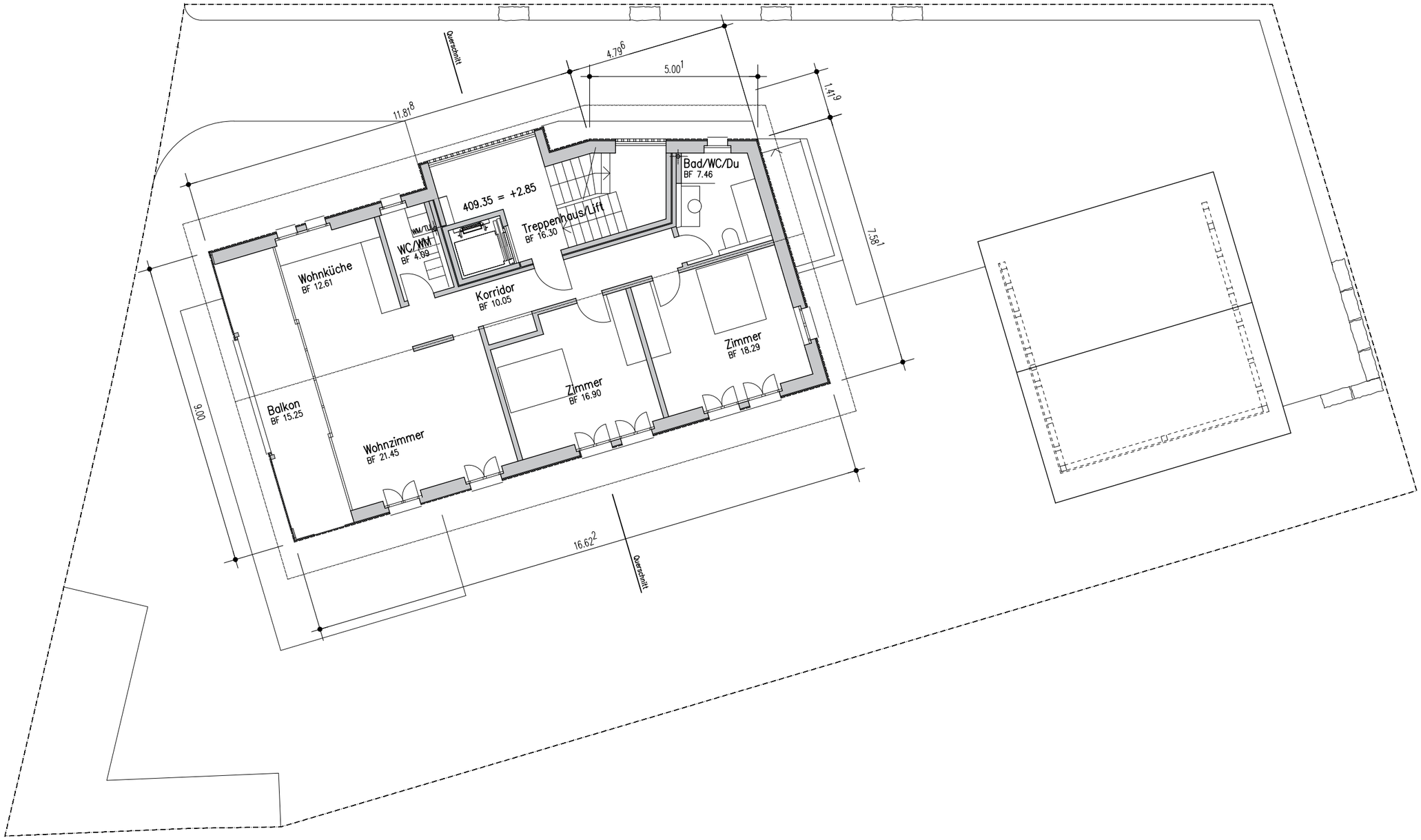
Querschnitt
4.79 6
5.00 1
1.41 9
11.81 8
7.58 1
9.00
16.62 2
Querschnitt
Bad/WC/Du
BF 7.46
409.35 = +2.85
Treppenhaus/Lift
BF 16.30
WM/TUR
WC/WM
BF 4.89
Wohnküche
BF 12.61
Korridor
BF 10.05
Zimmer
BF 18.29
Zimmer
BF 16.90
Balkon
BF 15.25
Wohnzimmer
BF 21.45